34	**DE 01 07 103 62429 RP-HR**	**A**	männlich	Z	**SKF**

27.12.2021

WBE: 8/8/8 WK: I

ARR/ARR

EMF: 99/55,0/515

US-EMF: 27.0/6.0

ZW 111 R - E 96/99/106 F 110/-/81/131 M -

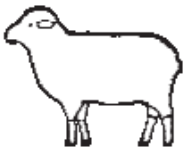

Gewicht:	WBE:	Index:	WK:	Prämie:

DE 01 07 103 05750 RP-HR ^Filou [A] E
WBE: 8/8/9 WK: I Prämie: Ia Elite Karow 2020
ARR/ARR
EMF: 98/57,0/531
ZW 109 R 91 E 94/97/107 F 115/-/79/132 M -

DE 01 05 106 73196 NW-VH Florian [A] Z
WBE: 8/8/8 WK: I Prämie: +
EMF: 121/58,0/446

DE 01 07 102 67207 RP-HR [A] E
WBE: 7/8/8 Fk: 4,0/4/6/3

DE 01 07 103 05709 RP-HR [A] Z
WBE: 7/8/8
Fk: 4,0/4/8/8

ZW 106 R 116 E 95/101/100 F 96/-/87/120 M -

DE 01 07 102 39369 RP-HR Gaudi [A] Z
WBE: 8/8/8 WK: I
EMF: 107/63,0/551

DE 01 07 102 39307 RP-HR [A] E
WBE: 8/8/7 Fk: 4,0/3/6/2

Züchter und Besitzer: Klaus und Alexander Michels, Schulstr. 1, 54636 Echtershausen

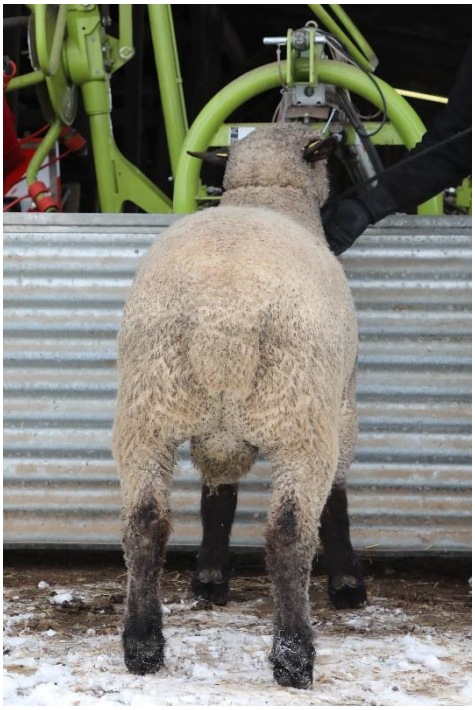

35	DE 01 07 103 62410 RP-HR	A	männlich	Z	SKF

25.12.2021

WBE: 8/8/8 WK: I

ARR/ARR

EMF: 101/68,0/634

US-EMF: 32.0/8.1

ZW 120 R - E 101/99/107 F 126/-/101/112 M -

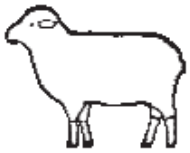

Gewicht:	WBE:	Index:	WK:	Prämie:

DE 01 07 103 05750 RP-HR ˆFilou [A] E
WBE: 8/8/9 WK: I Prämie: Ia Elite Karow 2020
ARR/ARR
EMF: 98/57,0/531
ZW 109 R 91 E 94/97/107 F 115/-/79/132 M -

DE 01 05 106 73196 NW-VH Florian [A] Z
WBE: 8/8/8 WK: I Prämie: +
EMF: 121/58,0/446

DE 01 07 102 67207 RP-HR [A] E
WBE: 7/8/8 Fk: 4,0/4/6/3

DE 01 07 102 39352 RP-HR [A] E
WBE: 8/8/8
Fk: 6,0/5/8/5

ZW 103 R 97 E 106/102/101 F 104/-/-/- M -

SA05003028802 SA-G [A] E
WBE: 8/8/7 WK: I
EMF: 140/75,0/500

DE 01 07 102 09684 RP-HR [A] Z
WBE: 8/8/9 Fk: 4,3/3/4/4

Züchter und Besitzer: Klaus und Alexander Michels, Schulstr. 1, 54636 Echtershausen

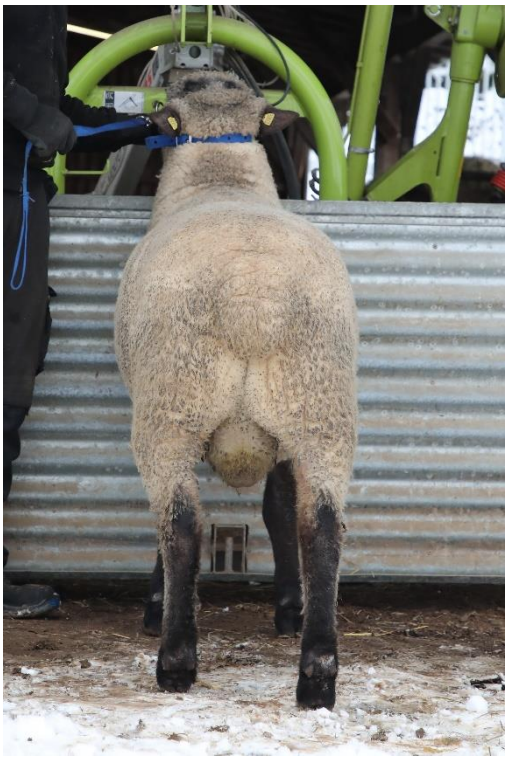

36 **DE 01 07 104 02216 RP-AZ** **A** männlich E **SKF**

25.12.2021

WBE: 8/8/7 WK: I

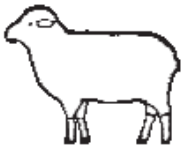

ARR/ARR

EMF: 100/61,0/560

US-EMF: 34.7/6.1

ZW 113 R - E 104/97/103 F 113/-/114/100 M -

Gewicht:	WBE:	Index:	WK:	Prämie:

DE 01 07 103 24264 RP-AZ ˆ [A] Z
WBE: 8/8/8 WK: I
ARR/ARR
EMF: 109/52,0/440
ZW 95 R - E 101/93/101 F 97/-/95/102 M -

DE 01 07 102 91746 RP-AZ AZ Gant [A] Z
WBE: 8/8/8 WK: I
EMF: 114/61,0/500

DE 01 07 102 91710 RP-AZ [A] E
WBE: 7/9/8 Fk: 4,9/4/8/5

DE 01 07 102 29251 RP-AZ [A] E
WBE: 8/8/9
Fk: 8,1/7/12/10

ZW 118 R 106 E 105/104/115 F 114/-/-/- M -

DE 01 13 001 68581 MV-KS KS AG-Lüb [A] Z
WBE: 9/8/8 WK: I Prämie: I a S* Kölsa, Ia+
EMF: 113/67,5/562

DE 01 07 101 88190 RP-AZ [A] E
WBE: 7/8/9 Fk: 2,8/2/3/3

Züchter und Besitzer: Friedel Bous, Monrealer Straße 1, 56727 Mayen

41	DE 01 07 103 62404 RP-HR	A	männlich	Z	SKF

20.12.2021

WBE: 8/8/7 WK: I

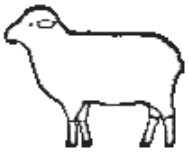

ARR/ARR

EMF: 106/61,0/538

US-EMF: 30.7/6.1

ZW 113 R - E 98/96/98 F 117/-/90/130 M -

Gewicht:	WBE:	Index:	WK:	Prämie:

DE 01 07 103 05750 RP-HR ˆFilou [A] E
WBE: 8/8/9 WK: I Prämie: Ia Elite Karow 2020
ARR/ARR
EMF: 98/57,0/531
ZW 109 R 91 E 94/97/107 F 115/-/79/132 M -

DE 01 05 106 73196 NW-VH Florian [A] Z
WBE: 8/8/8 WK: I Prämie: +
EMF: 121/58,0/446

DE 01 07 102 67207 RP-HR [A] E
WBE: 7/8/8 Fk: 4,0/4/6/3

DE 01 07 102 39354 RP-HR [A] Z
WBE: 7/8/8
Fk: 6,0/5/10/10

ZW 111 R 105 E 102/101/99 F 106/-/96/120 M -

SA05003028802 SA-G [A] E
WBE: 8/8/7 WK: I
EMF: 140/75,0/500

DE 01 07 101 81336 RP-HR [A] Z
WBE: 8/8/8 Fk: 7,0/7/12/11

Züchter und Besitzer: Klaus und Alexander Michels, Schulstr. 1, 54636 Echtershausen

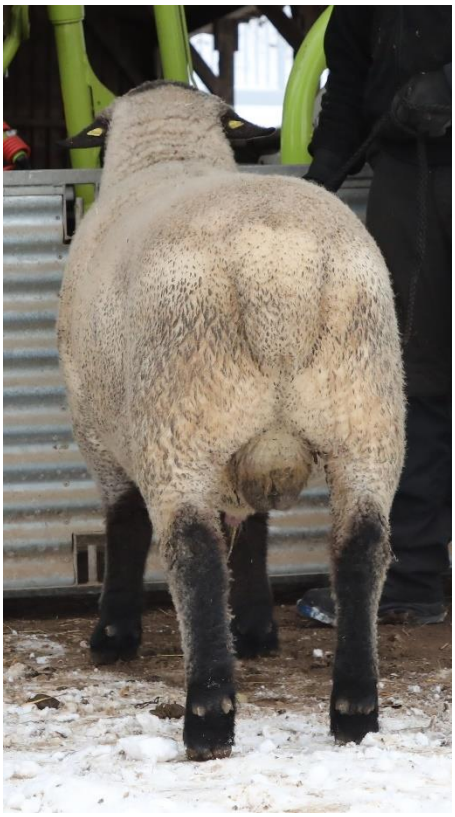

42	DE 01 07 103 62400 RP-HR	A	männlich	Z	SKF

19.12.2021

WBE: 9/8/8 WK: I

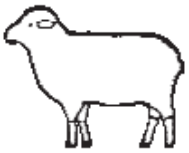

ARR/ARR

EMF: 107/73,0/645

US-EMF: 33.1/7.9

ZW 125 R - E 106/100/111 F 126/-/107/111 M -

Gewicht:	WBE:	Index:	WK:	Prämie:

DE 01 07 103 05750 RP-HR ˆFilou [A] E
WBE: 8/8/9 WK: I Prämie: Ia Elite Karow 2020
ARR/ARR
EMF: 98/57,0/531
ZW 109 R 91 E 94/97/107 F 115/-/79/132 M -

DE 01 05 106 73196 NW-VH Florian [A] Z
WBE: 8/8/8 WK: I Prämie: +
EMF: 121/58,0/446

DE 01 07 102 67207 RP-HR [A] E
WBE: 7/8/8 Fk: 4,0/4/6/3

DE 01 07 103 05686 RP-HR [A] D
WBE: 8/8/9
Fk: 4,0/3/5/3

ZW 112 R 108 E 106/104/112 F 103/-/-/- M -

DE 01 07 102 39369 RP-HR Gaudi [A] Z
WBE: 8/8/8 WK: I
EMF: 107/63,0/551

DE 01 07 102 09713 RP-HR [A] Z
WBE: 8/8/9 Fk: 4,9/4/7/5

Züchter und Besitzer: Klaus und Alexander Michels, Schulstr. 1, 54636 Echtershausen

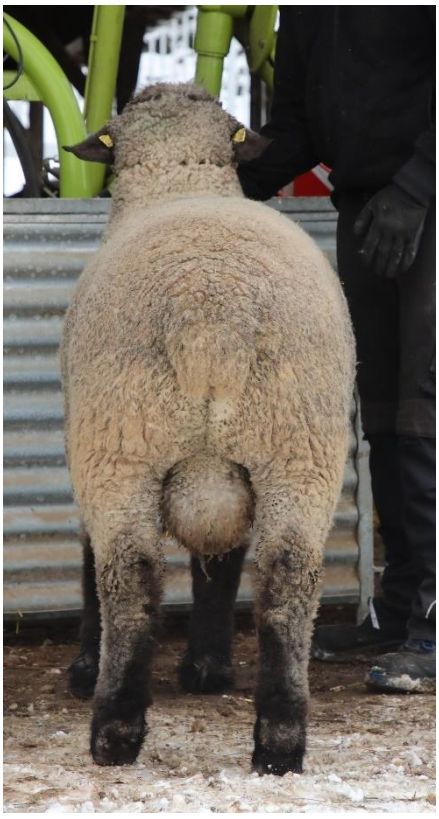

46 **DE 01 07 104 02209 RP-AZ** **A** männlich E **SKF**

01.12.2021

WBE: 8/8/8 WK: I

ARR/ARR

EMF: 99/56,0/515

US-EMF: 28.9/6.9

ZW 111 R - E 104/104/106 F 113/-/96/104 M -

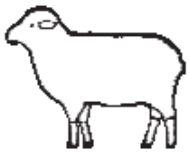

Gewicht:	WBE:	Index:	WK:	Prämie:

DE 01 07 103 24269 RP-AZ ^43 [A] Z
WBE: 8/8/9 WK: I Prämie: *
ARR/ARR
EMF: 99/52,0/485
ZW 113 R - E 108/106/108 F 105/-/87/119 M -

DE 01 07 102 29294 RP-AZ [A] E
WBE: 7/8/7 ARR/ARR
Fk: 7,9/7/10/8
ZW 100 R 96 E 97/98/98 F 114/-/-/- M -

DE 01 07 102 91634 RP-AZ Gigant [A] Z
WBE: 8/9/9 WK: I
EMF: 120/65,0/508

DE 01 07 102 91666 RP-AZ [A] E
WBE: 8/8/8 Fk: 5,2/6/9/9

DE 01 13 001 68581 MV-KS KS AG-Lüb [A] Z
WBE: 9/8/8 WK: I Prämie: I a S* Kölsa, Ia+
EMF: 113/67,5/562

DE 01 07 101 68534 RP-AZ [A] Z
WBE: 7/8/7 Fk: 3,7/3/6/5

Züchter und Besitzer: Friedel Bous, Monrealer Straße 1, 56727 Mayen

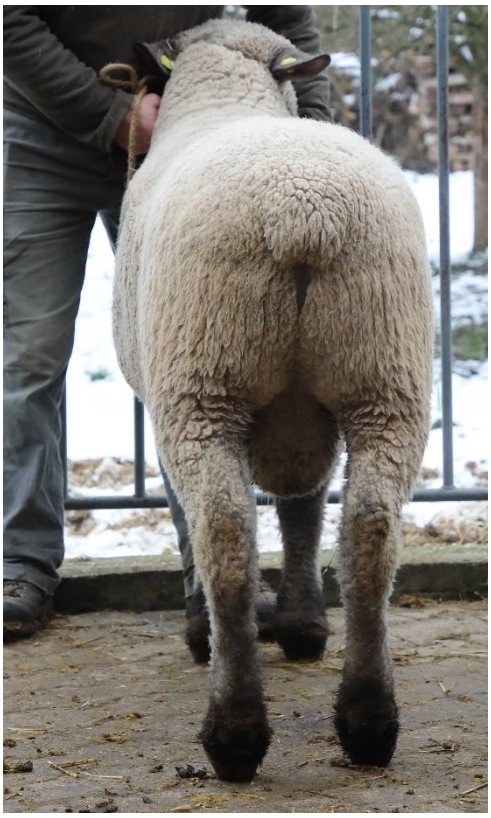

47	DE 01 07 104 02210 RP-AZ	A	männlich	Z	SKF

30.11.2021

WBE: 8/8/8 WK: I

ARR/ARR

EMF: 100/47,0/430

US-EMF: 31.0/7.2

ZW 100 R - E 106/101/100 F 98/-/99/100 M -

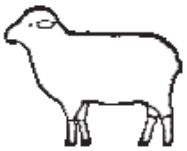

Gewicht:	WBE:	Index:	WK:	Prämie:

DE 01 07 103 24269 RP-AZ ^43 [A] Z
WBE: 8/8/9 WK: I Prämie: *
ARR/ARR
EMF: 99/52,0/485
ZW 113 R - E 108/106/108 F 105/-/87/119 M -

DE 01 07 102 64691 RP-AZ [A] Z
WBE: 8/7/7
Fk: 6,0/6/10/10
ZW 83 R 98 E 99/91/83 F 93/-/-/- M -

DE 01 07 102 91634 RP-AZ Gigant [A] Z
WBE: 8/9/9 WK: I
EMF: 120/65,0/508

DE 01 07 102 91666 RP-AZ [A] E
WBE: 8/8/8 Fk: 5,2/6/9/9

DE 01 07 101 88205 RP-AZ [A] E
WBE: 8/9/9 WK: I

DE 01 07 101 68482 RP-AZ [A] E
WBE: 7/8/7 Fk: 6,9/7/9/9

Züchter und Besitzer: Friedel Bous, Monrealer Straße 1, 56727 Mayen

50	DE 01 07 104 02204 RP-AZ	A	männlich	Z	SKF

10.11.2021

WBE: 7/9/8 WK: I

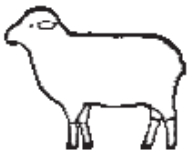

ARR/ARR

EMF: 85/43,0/459

US-EMF: 26.0/4.9

ZW 114 R - E 93/109/113 F 110/-/96/106 M -

Gewicht:	WBE:	Index:	WK:	Prämie:

DE 01 07 103 24272 RP-AZ ^ [A] Z
WBE: 8/8/9 WK: I Prämie: S*: BS, RS, FS & CH
ARR/ARR
EMF: 99/55,0/515
ZW 119 R - E 98/104/116 F 117/-/104/104 M -

DE 01 07 102 64668 RP-AZ Seebär [A] Z
WBE: 8/8/8 WK: I
EMF: 200/78,0/370

DE 01 07 102 29246 RP-AZ [A] E
WBE: 8/8/8 Fk: 8,1/7/14/14

DE 01 07 102 29244 RP-AZ [A] Z
WBE: 7/8/7
Fk: 7,9/7/10/9

ZW 100 R 91 E 93/103/104 F 108/-/-/- M -

DE 01 13 001 68581 MV-KS KS AG-Lüb [A] Z
WBE: 9/8/8 WK: I Prämie: I a S* Kölsa, Ia+
EMF: 113/67,5/562

DE 01 07 100 22128 RP-AZ AZ [A] E
WBE: 8/8/8 Fk: 7,3/9/11/11

Züchter und Besitzer: Friedel Bous, Monrealer Straße 1, 56727 Mayen

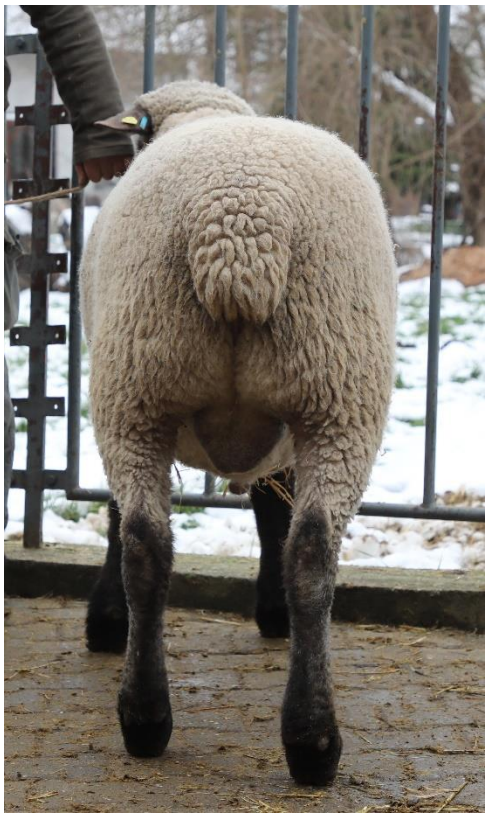

52	**DE 01 07 104 02202 RP-AZ**	**A**	männlich	E	**SKF**

01.11.2021

WBE: 8/9/8 WK: I

ARR/ARR

EMF: 94/49,0/468

US-EMF: 30.4/6.2

ZW 116 R - E 104/108/112 F 107/-/101/107 M -

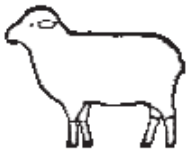

Gewicht:	WBE:	Index:	WK:	Prämie:

DE 01 07 103 24272 RP-AZ ˆ [A] Z
WBE: 8/8/9 WK: I Prämie: S*: BS, RS, FS & CH
ARR/ARR
EMF: 99/55,0/515
ZW 119 R - E 98/104/116 F 117/-/104/104 M -

DE 01 07 102 64668 RP-AZ Seebär [A] Z
WBE: 8/8/8 WK: I
EMF: 200/78,0/370

DE 01 07 102 29246 RP-AZ [A] E
WBE: 8/8/8 Fk: 8,1/7/14/14

DE 01 07 102 91714 RP-AZ [A] Z
WBE: 7/8/8
Fk: 5,1/5/7/6

ZW 103 R 107 E 105/100/101 F 99/-/-/- M -

DE 01 07 102 29302 RP-AZ AZ Garant [A] Z
WBE: 8/8/9 WK: I

DE 01 07 102 09886 RP-AZ [A] Z
WBE: 8/8/8 Fk: 6,4/7/12/11

Züchter und Besitzer: Theo Bous, Monrealer Str. 1, 56727 Mayen

53	DE 01 07 104 02205 RP-AZ	A	männlich	Z	SKF

30.10.2021

WBE: 7/8/8 WK: I

ARR/ARR

EMF: 96/53,0/510

US-EMF: 28.2/8.5

ZW 113 R - E 96/105/111 F 116/-/106/93 M -

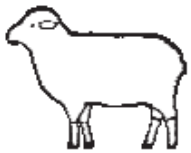

Gewicht:	WBE:	Index:	WK:	Prämie:

DE 01 07 103 24272 RP-AZ ^ [A] Z
WBE: 8/8/9 WK: I Prämie: S*: BS, RS, FS & CH
ARR/ARR
EMF: 99/55,0/515
ZW 119 R - E 98/104/116 F 117/-/104/104 M -

DE 01 07 102 64668 RP-AZ Seebär [A] Z
WBE: 8/8/8 WK: I
EMF: 200/78,0/370

DE 01 07 102 29246 RP-AZ [A] E
WBE: 8/8/8 Fk: 8,1/7/14/14

DE 01 07 103 24138 RP-AZ [A] Z
WBE: 8/8/8 ARR/ARR
Fk: 3,9/3/6/5

ZW 108 R 106 E 101/104/103 F 109/-/-/- M -

DE 01 03 112 70745 NDS-A Alf ^ [A] E
WBE: 8/8/8 WK: I
EMF: 81/50,0/556

DE 01 07 102 64537 RP-AZ [A] Z
WBE: 7/8/7 Fk: 3,9/4/6/6

Züchter und Besitzer: Friedel Bous, Monrealer Straße 1, 56727 Mayen

55	DE 01 07 104 02203 RP-AZ	A	männlich	E	SKF

27.10.2021

WBE: 8/8/8 WK: I

ARR/ARR

EMF: 99/47,0/424

US-EMF: 27.0/6.4

ZW 108 R - E 100/103/113 F 104/-/89/109 M -

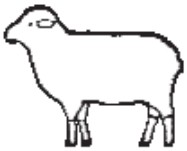

Gewicht:	WBE:	Index:	WK:	Prämie:

DE 01 07 103 24272 RP-AZ ˆ [A] Z
WBE: 8/8/9 WK: I Prämie: S*: BS, RS, FS & CH
ARR/ARR
EMF: 99/55,0/515
ZW 119 R - E 98/104/116 F 117/-/104/104 M -

DE 01 07 102 64668 RP-AZ Seebär [A] Z
WBE: 8/8/8 WK: I
EMF: 200/78,0/370

DE 01 07 102 29246 RP-AZ [A] E
WBE: 8/8/8 Fk: 8,1/7/14/14

DE 01 07 102 91782 RP-AZ [A] Z
WBE: 7/8/8 ARR/ARR
Fk: 4,6/4/4/4

ZW 103 R 97 E 99/101/107 F 103/-/-/- M -

DE 01 07 102 64668 RP-AZ Seebär [A] Z
WBE: 8/8/8 WK: I
EMF: 200/78,0/370

DE 01 07 102 64543 RP-AZ [A] E
WBE: 8/8/9 Fk: 6,0/6/9/9

Züchter und Besitzer: Friedel Bous, Monrealer Straße 1, 56727 Mayen